MOVE INN ESTATES

MAKING THE RIGHT MOVE

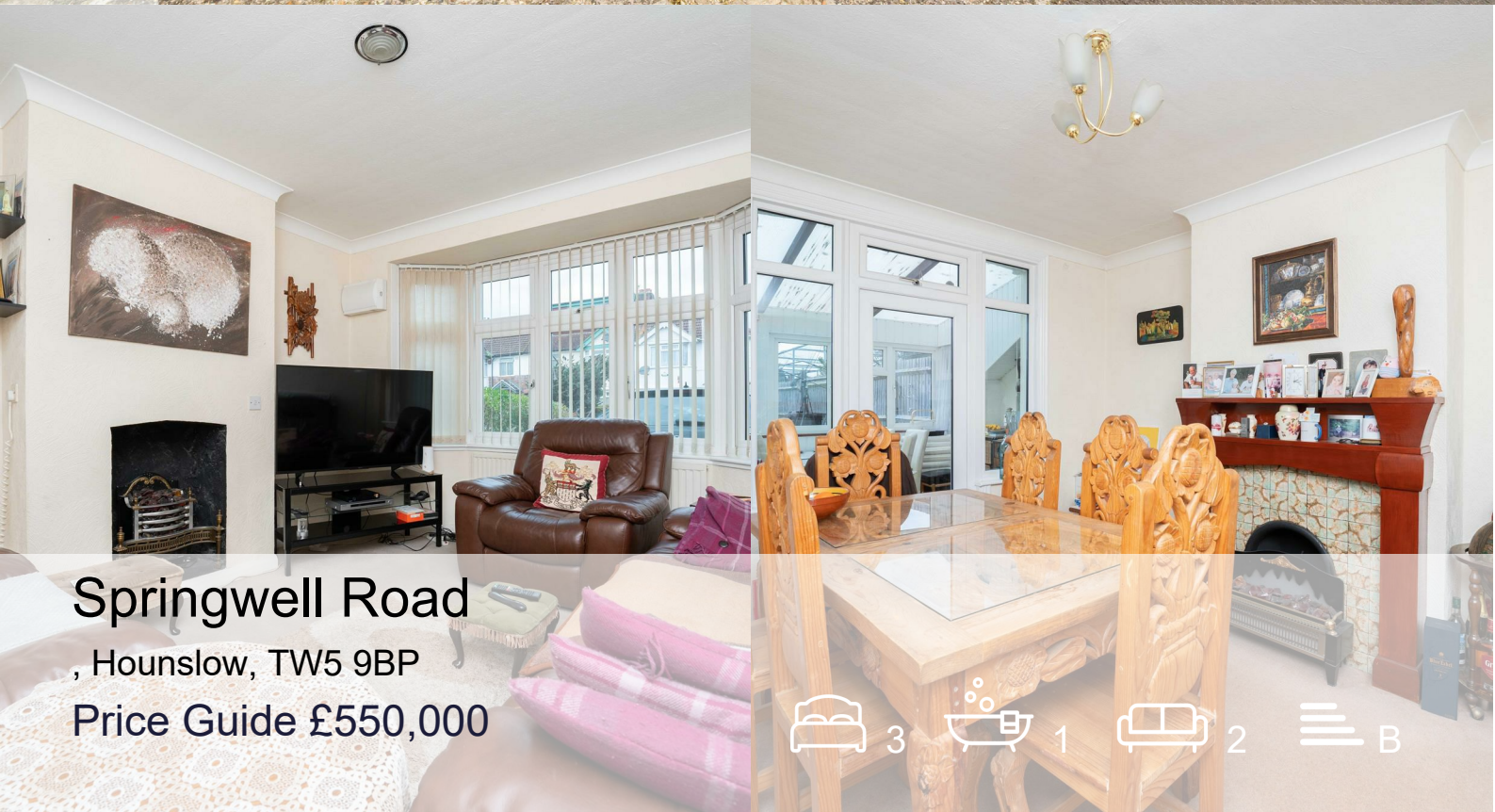

Springwell Road

, Hounslow, TW5 9BP

Price Guide £550,000

3 1 2 B

Floor Plan

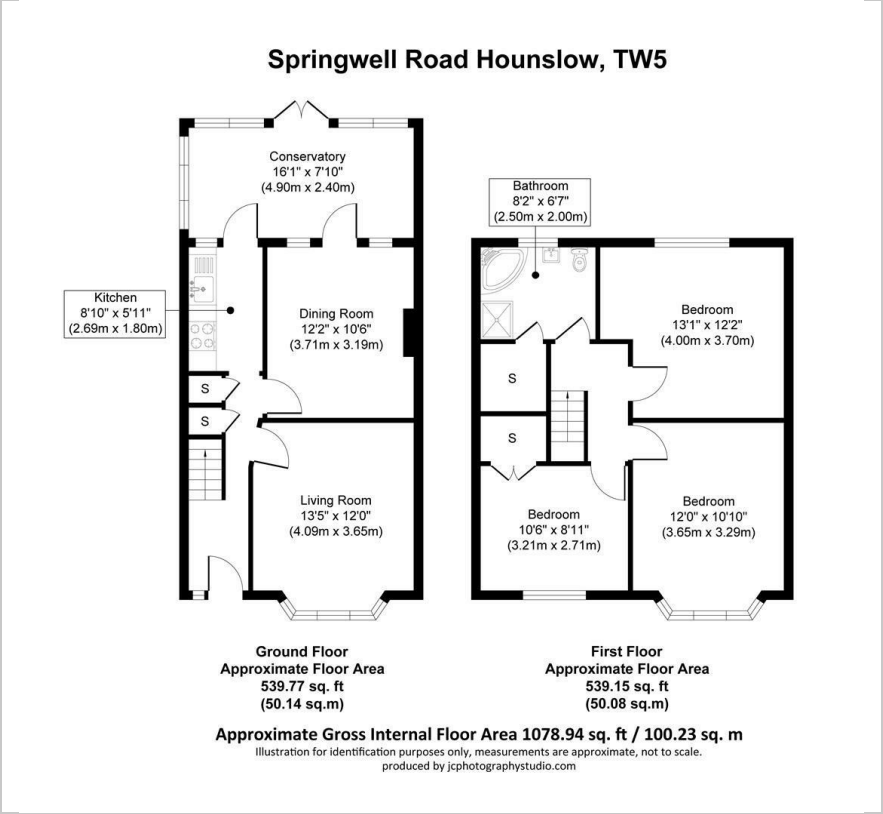

Area Map

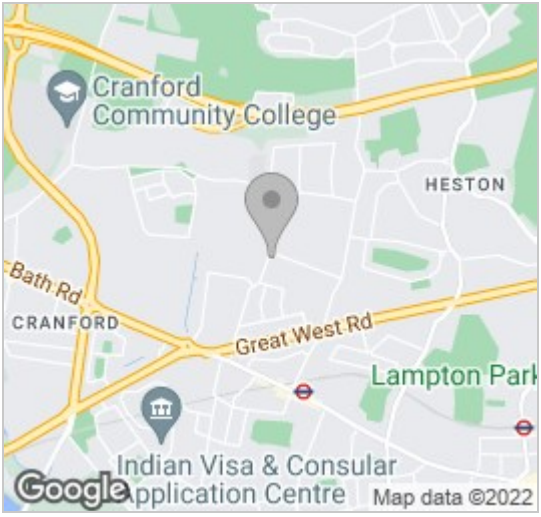

Energy Efficiency Graph

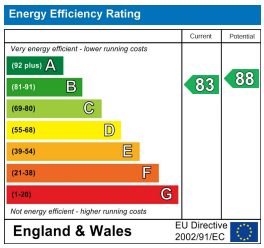

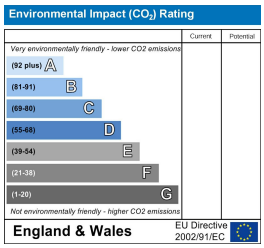

Viewing

Please contact our Move Inn Estates - Sales Office on 0208 574 4966 if you wish to arrange a viewing appointment for this property or require further information.

- Chain free!
- Two reception rooms
- Driveway
- Gated shared access
- Three double bedrooms
- Approx 100 ft. garden
- Potential to extend (STP)
- Conservatory

Chain Free! Exclusively to the market with Move Inn Estates, we are delighted to present this larger than average mid terrace family home, located on a popular road in Heston close to transport links and excellent schools.

The property comprises of three double bedrooms (bedroom three with walk in wardrobe), two reception rooms, fitted kitchen, conservatory and a family bathroom suite. Supplementary to this is an approximate 100ft rear garden with lawn, patio and BBQ area, off road parking for two vehicles and gated side shared access.

The property offers brilliant potential to further extend (STPP)

The property is conveniently sited within walking distance to the buzzing Hounslow West, Bath Road shops and Hounslow West Underground Station (serving Piccadilly Line) to The City. In addition, bus links to London Heathrow Airport, easy access to the A4 & M4 and ample schooling.

Viewings advised.

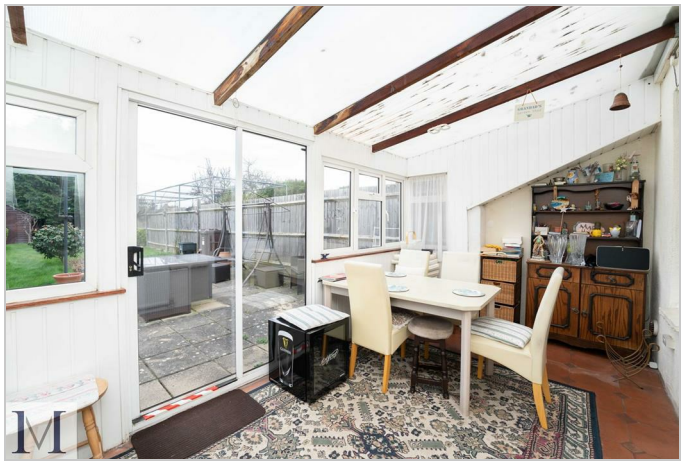

These particulars, whilst believed to be accurate are set out as a general outline only for guidance and do not constitute any part of an offer or contract. Intending purchasers should not rely on them as statements of representation of fact, but must satisfy themselves by inspection or otherwise as to their accuracy. No person in this firms employment has the authority to make or give any representation or warranty in respect of the property.

46 Vicarage Farm Road, Hounslow, Middlesex, TW5 0AB
Tel: 0208 574 4966 **Email:** info@moveinnestates.co.uk **www.moveinnestates.co.uk**